

Scfie's
JOURNEY
PRESENTS

12th Annual

November 18th -
November 20th 2024

**EPILEPSY
AWARENESS
DAY** 

HELD AT
Disneyland® Resort

www.epilepsyawarenessday.org



EXPO GUIDE 2024

SCHEDULES • EXHIBITORS • RESOURCES



NATIONAL PARTNER:



FOUNDING PARTNERS:





Catalyst is proud to support the 12th Annual Epilepsy Awareness Day & Education Expo at Disneyland® Resort hosted by Sofie's Journey

Visit our booth for a free copy of our new photobook, *Portraits of Epilepsy: Faces and Stories of Empowerment*

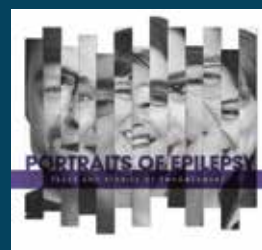

About Catalyst Pharmaceuticals, Inc.

Catalyst is committed to developing and commercializing innovative first-in-class medicines that address rare neurological and epileptic diseases.

 www.catalystpharma.com/epilepsy
 advocacy@catalystpharma.com





SK Life Science is a Proud Supporter of
Sofie's Journey and Epilepsy Awareness Day

**We are enrolling patients
in clinical trials researching treatment
options for pediatric populations with
certain seizure types.**

For more information, go to www.SKLifeScienceInc.com



NP-US-SKLSI-0530



Dr. Gary Mathern



Dr. Deborah Holder

HOW IT ALL STARTED

Shortly after Sofie's epilepsy surgery, a few of the doctors who were a part of that success gave us the idea that we do something to give back to the community. Sofie's surgeon, Dr. Gary Mathern, suggested that we organize a community event, something fun to build awareness.

We started to plan and kick around a few ideas when a friend from Disneyland offered to put us in touch with their event team. A few months later, we had almost 900 people lined up in front of that castle, all in purple shirts, celebrating with their new best friends and talking about how epilepsy has affected their family.

That first event was a magical, warm, and fuzzy day, BUT... something was missing.

As our first Disneyland day was wrapping up, I was approached by a very passionate guest. She introduced herself to me as Dr. Deborah Holder, a seasoned epileptologist who just moved here to start work in Los Angeles. Dr. Holder was very optimistic about what we had created, but she quickly pointed out that we made a huge mistake by not including an educational component at this event.

That next November, Dr. Holder and her non-profit, Brainworks Foundation sponsored our 1st ever Epilepsy Awareness and Education EXPO at the Paradise Pier Hotel at the Disneyland Resort. Dr. Holder has been a visionary, bringing nationally recognized epilepsy experts to speak to families at the EXPO each year.

Dr. Holder and her non-profit, Brainworks Foundation, then took on a new project in delivering a comprehensive, Epilepsy CME program so that physicians and medical providers can learn about the newest treatment options, research programs, and surgical techniques. By bringing this academic feature to the EXPO, we have now grown the event into "Everything Epilepsy Under One Roof". The CME took a hiatus this year as Dr. Holder launches her new career at Cedars Sinai Medical Center in Los Angeles. Together with colleagues from both local and national epilepsy centers, Dr. H and team will be creating a comprehensive CME program for the 2024 EXPO.

This year we have participation from 42 epilepsy centers, almost 100 exhibitor booths, a full 2 days of Surgical presentations created by the Pediatric Epilepsy Surgery Alliance, as well as 2 full days of presentations on EVERYTHING EPILEPSY!

Every year, our family takes a step back to look at what has become of our "lets invite some friends to the park" story. We are so blessed to have the support of all these world class doctors, nurses, surgeons, dieticians, ND techs and support teams. Together we can advocate for better care, help find more answers, and try to change peoples' lives.

Enjoy the event! We do this for you!

Brad

The Sofie's Journey team welcomes you to the 12th annual Epilepsy Awareness & Education Expo and Epilepsy Awareness Day at Disneyland!

We would like to thank all the physicians and hospitals who have so generously donated their time and knowledge, as well as our sponsors for their never-ending support that helps our team provide the epilepsy community this opportunity to receive support throughout their epilepsy journey FREE of charge. We would also like to thank the non-profits for everything they do for families in search of HOPE. To the families joining us at the Epilepsy Awareness & Education Expo and Epilepsy Awareness Day at Disneyland, thank YOU for helping make this the largest gathering of epilepsy patients and physicians on earth.

During your time at the Epilepsy Awareness & Education Expo, please remember to ask questions. Now is your chance to speak with world renown epilepsy specialists that are here for YOU. If you are looking for something specific to your epilepsy journey, please don't hesitate to ask an event volunteer to direct you to the appropriate resources or find your way to the information booth.

Sofie's Journey has been on a mission to give back to the community since successful brain surgery changed our lives 15 years ago. Please help carry out this mission in your own lives by educating and helping others as we have hopefully done for you. Lastly, enjoy your time here, get educated and get empowered!

Thank you again,

Team Sofie's Journey

Epilepsy Alliance America (EAA) welcomes you to the 2024 Epilepsy Awareness and Education Expo & Epilepsy Awareness Day at Disneyland! We are proud to serve as the national patient advocacy partner for this spectacular event. We know that you will enjoy the event and benefit from the many educational sessions available at expo.

Epilepsy Alliance America extends a warm welcome to the families who are attending EADDL as the guests of Epilepsy Alliance America and our member organizations from across the country. Local members received travel grants through our partnership with Sofie's Journey to sponsor twenty families attending the 2024 expo! We thank these families for traveling to join us at this year's expo and Sofie's Journey for helping to support these families.

Stop by at the expo to meet some of our member organizations and learn about how Epilepsy Alliance America and our members can help you and your family. Epilepsy Alliance America is a growing national organization representing like-minded local, regional, statewide, and even other national agencies dedicated to the everyday needs of people who live with seizures and epilepsy every day.

Our Board of Directors and staff salute Sofie, Brad and Candy Levy, as well as the team of volunteers from Sofie's Journey on another remarkable event!

Enjoy the event and again, welcome to an experience of a lifetime!

Peggy Beem Jelley
Chair
Epilepsy Alliance America
Board of Directors



EXHIBITORS BY NAME



R23 ACADIA PHARMACEUTICALS	101-102 EPILEPSY SUPPORT NETWORK ORANGE COUNTY (ESNOC)	R15 PCDH19 ALLIANCE/THE CONNECTED PARENT
606 AMS NEUROLOGY	312 EPILEPSY WELLNESS ADVOCATES	911-912 PEDIATRIC EPILEPSY SURGERY ALLIANCE
504 AQUESTIVE THERAPEUTICS	R12 FOXG1 SYNDROME	306 PROJECT COLLEGE
507-508 ASK THE PHARMACISTS	110 GENE DX	805 PROVIDENCE MISSION HOSPITAL
301-302 ASSERTIO THERAPEUTICS	309 HA LAW	506 PYROS PHARMACEUTICALS
408 AUCTA PHARMACEUTICALS	608 HANNATOPIA	704 RANCHO LOS AMIGOS
210 AUTISM SPECTRUM CONSULTANTS	813 HASBRO CHILDREN'S HOSPITAL	303 RARE PATIENT VOICE (RPV)
710-711 BANNER UNIVERSITY MEDICAL CENTER	513-514 HOAG HOSPITAL/PICKUP FAMILY NEUROSCIENCES INSTITUTE	209 ROSSIGNOL MEDICAL CENTER
603 BIOCODEX	511 ILAE/IBE	R18 SCN8A THE CUTE SYNDROME FOUNDATION
708-709 BIOHAVEN PHARMACEUTICALS	R22 INTERNATIONAL RETT SYNDROME FOUNDATION	MAIN 1 SK LIFESCENCE
712 BLOOM SCIENCE	R13 IT'S ALL YOUR FAULT, TYLER PRICE!	R19 SLC6A1 CONNECT
906 CALIFORNIA NEURODIAGNOSTIC SOCIETY	405-406 JAYDEN'S JUICE	310-311 STANFORD MEDICINE
MAIN 2 CATALYST PHARMACEUTICALS	R17 JAZZ ADVOCACY	R11 STROKE THERAPEUTICS
611-612 CEDARS-SINAI MEDICAL CENTER	MAIN 3 JAZZ PHARMACEUTICALS	211 THE AUTISM COMMUNITY IN ACTION (TACA)
411-412 CHELSEA HUTCHISON FOUNDATION (CHF)	R21 KCNA2 EPILEPSY	R20 THE CVI CENTER PERKINS SCHOOL FOR THE BLIND
601 CHILDREN'S HOSPITAL COLORADO	R14 KCNT1 EPILEPSY	R16 TUBEROUS SCLEROSIS COMPLEX ALLIANCE
705-706 CHILDREN'S HOSPITAL LOS ANGELES (CHLA)	803 KERN MEDICAL	609-610 UC DAVIS HEALTH
811-812 CHILDREN'S HOSPITAL ORANGE COUNTY (CHOC)	503 LE BONHEUR CHILDREN'S HOSPITAL	401-402 UCB
505 CINCINNATI CHILDREN'S HOSPITAL	DOG EXHIBIT LITTLE ANGELS SERVICE DOGS	809-810 UCI HEALTH
602 COLORADO ANSCHUTZ MEDICAL CAMPUS	902-903 LIVA NOVA	201-202 UCLA MATTEL CHILDREN'S HOSPITAL
807-808 CONCORDE CAREER COLLEGE	501-502 LONGBOARD PHARMACEUTICALS	801 UCSF
510 COOK CHILDREN'S HOSPITAL	701-702 MARINUS PHARMACEUTICALS	802 UCSF BENIOFF CHILDREN'S HOSPITAL
607 CURE EPILEPSY	113-114 MAYO CLINIC	111 UNIQURE
604-605 DANNY DID FOUNDATION (DDF)	304 MEDICAL UNIVERSITY OF SOUTH CAROLINA (MUSC)	413 UNIVERSITY OF UTAH HEALTH
409-410 DOMESTI PUPS	907-908 MEDTRONIC	512 UNIVERSITY OF VA HEALTH (UVA)/ILAE/IBE
511 DR. GARY MATHERN - SOFIE'S NEUROSURGEON	403-404 MEMORIAL CARE MILLER CHILDREN'S & WOMEN'S HOSPITAL	703 USC EPILEPSY CARE CONSORTIUM
305 DR. PATRICK BROWN "THE DOCTOR IS IN"	713 MID-ATLANTIC EPILEPSY & SLEEP CENTER	509 VA GREATER LOS ANGELES HEALTHCARE SYSTEM/ WLA VA MEDICAL CENTER
R10 DRAVET SYNDROME FOUNDATION	909 MONTERIS MEDICAL	107-108 VALLEY CHILDREN'S HEALTHCARE
207-208 DUKE HEALTH	407 NATIONWIDE CHILDREN'S HOSPITAL	112 WALGREENS
904-905 EEG TO GO	212-213 NEURELIS	804 WORLD OF EPILEPSY
304 ELECTRIC MINDS	806 NEURONA	308 XENON PHARMACEUTICALS
103-106 EPILEPSY ALLIANCE AMERICA (EAA)	910 NEUROPACE	913 ZIMMER BIOMET
203-206 EPILEPSY ALLIANCE AMERICA (EAA)	109 NIGHT WATCH SEIZURE DETECTION	707 365 CAREGIVING TIPS

EPILEPSY AWARENESS & EDUCATIONAL EXPO 2024

DISNEYLAND GRAND BALLROOM

EXHIBIT HALL

ASK THE EXPERTS

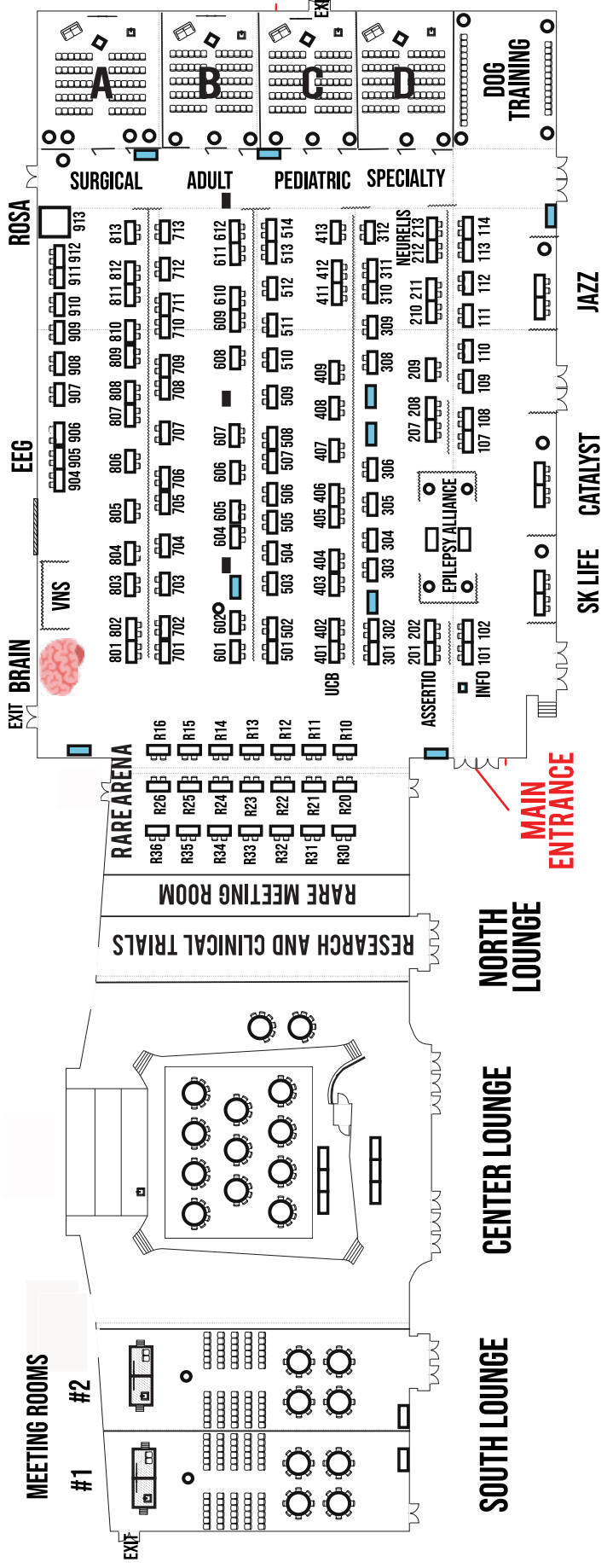

MERCHANDISE

GUEST - DOCTOR - EXHIBITOR
REGISTRATION

EXHIBITORS BY BOOTH



101-102	EPILEPSY SUPPORT NETWORK ORANGE COUNTY (ESNOC)	501-502	LONGBOARD PHARMACEUTICALS	803	KERN MEDICAL
103-106	EPILEPSY ALLIANCE AMERICA (EAA)	503	LE BONHEUR CHILDREN'S HOSPITAL	804	WORLD OF EPILEPSY
107-108	VALLEY CHILDREN'S HEALTHCARE	504	AQUESTIVE THERAPEUTICS	805	PROVIDENCE MISSION HOSPITAL
109	NIGHT WATCH SEIZURE DETECTION	505	CINCINNATI CHILDREN'S HOSPITAL	806	NEURONA
110	GENE DX	506	PYROS PHARMACEUTICALS	807-808	CONCORDE CAREER COLLEGE
111	UNIQUIRE	507-508	ASK THE PHARMACISTS	809-810	UCI HEALTH
112	WALGREENS	509	VA GREATER LOS ANGELES HEALTHCARE SYSTEM/ WLA VA MEDICAL CENTER	811-812	CHILDREN'S HOSPITAL ORANGE COUNTY (CHOC)
113-114	MAYO CLINIC	510	COOK CHILDREN'S HOSPITAL	813	HASBRO CHILDREN'S HOSPITAL
201-202	UCLA MATTTEL CHILDREN'S HOSPITAL	511	DR. GARY MATHERN - SOFIE'S NEUROSURGEON	902-903	LIVA NOVA
203-206	EPILEPSY ALLIANCE AMERICA (EAA)	512	UNIVERSITY OF VA HEALTH (UVA)/ILAE/IBE	904-905	EEG TO GO
207-208	DUKE HEALTH	513-514	HOAG HOSPITAL/PICKUP FAMILY NEUROSCIENCE/ INSTITUTE	906	CALIFORNIA NEURODIAGNOSTIC SOCIETY
209	ROSSIGNOL MEDICAL CENTER	601	CHILDREN'S HOSPITAL COLORADO	907-908	MEDTRONIC
210	AUTISM SPECTRUM CONSULTANTS	602	COLORADO ANSCHUTZ MEDICAL CAMPUS	909	MONTERIS MEDICAL
211	THE AUTISM COMMUNITY IN ACTION (TACA)	603	BIOCODEX	910	NEUROPACE
212-213	NEURELIS	604-605	DANNY DID FOUNDATION (DDF)	911-912	PEDIATRIC EPILEPSY SURGERY ALLIANCE
301-302	ASSERTIO THERAPEUTICS	606	AMS NEUROLOGY	913	ZIMMER BIOMET
303	RARE PATIENT VOICE (RPV)	607	CURE EPILEPSY	DOG EXHIBIT	LITTLE ANGELS SERVICE DOGS
304	ELECTRIC MINDS	608	HANNATOPIA	MAIN 1	SK LIFESCIENCE
304	MEDICAL UNIVERSITY OF SOUTH CAROLINA (MUSC)	609-610	UC DAVIS HEALTH	MAIN 2	CATALYST PHARMACEUTICALS
305	DR. PATRICK BROWN "THE DOCTOR IS IN"	611-612	CEDARS-SINAI MEDICAL CENTER	MAIN 3	JAZZ PHARMACEUTICALS
306	PROJECT COLLEGE	701-702	MARINUS PHARMACEUTICALS	R10	DRAVET SYNDROME FOUNDATION
308	XENON PHARMACEUTICALS	703	USC EPILEPSY CARE CONSORTIUM	R11	STOKE THERAPEUTICS
309	HA LAW	704	RANCHO LOS AMIGOS	R12	FOXG1 SYNDROME
310-311	STANFORD MEDICINE	705-706	CHILDREN'S HOSPITAL LOS ANGELES (CHLA)	R13	IT'S ALL YOUR FAULT, TYLER PRICE!
312	EPILEPSY WELLNESS ADVOCATES	707	365 CAREGIVING TIPS	R14	KCNT1 EPILEPSY
401-402	UCB	708-709	BIOHAVEN PHARMACEUTICALS	R15	PCDH19 ALLIANCE/THE CONNECTED PARENT
403-404	MEMORIAL CARE MILLER CHILDREN'S & WOMEN'S HOSPITAL	710-711	BANNER UNIVERSITY MEDICAL CENTER	R16	TUBEROUS SCLEROSIS COMPLEX ALLIANCE
405-406	JAYDEN'S JUICE	712	BLOOM SCIENCE	R17	JAZZ ADVOCACY
407	NATIONWIDE CHILDREN'S HOSPITAL	713	MID-ATLANTIC EPILEPSY & SLEEP CENTER	R18	SCN8A THE CUTE SYNDROME FOUNDATION
408	AUCTA PHARMACEUTICALS	801	UCSF	R19	SIC6A1 CONNECT
409-410	DOMESTI PUPS	802	UCSF BENIOFF CHILDREN'S HOSPITAL	R20	THE CVI CENTER PERKINS SCHOOL FOR THE BLIND
411-412	CHELSEA HUTCHISON FOUNDATION (CHF)			R21	KCNA2 EPILEPSY
413	UNIVERSITY OF UTAH HEALTH			R22	INTERNATIONAL RETT SYNDROME FOUNDATION
				R23	ACADIA PHARMACEUTICALS

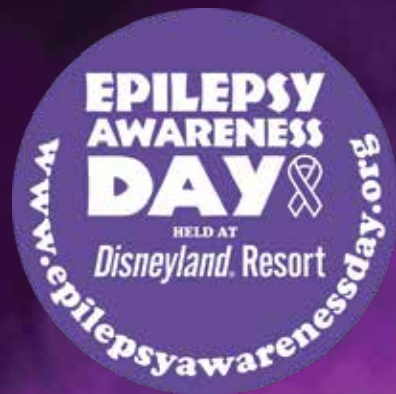

DANCE

Party

Register!

MONDAY, NOVEMBER 18, 2024

6 - 8 PM

DISNEYLAND HOTEL
MAGIC KINGDOM BALLROOM

DJ, DANCING, GAMES, GIVEAWAYS!

COSTUMES OPTIONAL

Refreshments provided





DESTINATION: SEIZURE FREEDOM

The 2024 Clinical Trials & Research Symposium
CHAIR: Amanda Pong, MD, MSc
MONDAY, NOVEMBER 18, 2024
RARE MEETING ROOM

10:00-10:30am	M. SCOTT PERRY, MD DRAVET SYNDROME CLINICAL TRIAL UPDATES AND PERC
10:30-11:00am	AMANDA PONG, MD, MSc CLINICAL DRUG TRIALS IN EPILEPSY: TREATMENT ACCESS AND NEW DRUG DEVELOPMENT
11:00-11:30am	CARLA SCHAD, MD, MS CLINICAL TRIAL OUTCOMES THAT MATTER TO PATIENTS CLINICAL TRIALS IN RARE EPILEPSY AN INDUSTRY PERSPECTIVE
11:30-12:00pm	AMANDA PONG MD, MSc WITH FAMILY TESTIMONIAL DURABLE AND SUSTAINED SEIZURE FREEDOM IN LENNOX GASTAUT SYNDROME (LGS) AND DRUG RESISTANT EPILEPSY WITH CLINICAL DRUG TRIAL AND NEW ANTISEIZURE MEDICATIONS
1:00-1:20pm	JASON LERNER, MD BREAKING DOWN THE INS AND OUTS OF A RESEARCH TRIAL USING BIOHAVEN'S UPCOMING BHV-7000 FOCAL EPILEPSY TRIAL
1:20-1:40pm	RANDALL KAYE, MD, CHIEF MEDICAL OFFICER AN UPDATE ON LP352 - A 5HT2C RECEPTOR AGONIST FOR THE TREATMENT OF DEES
1:40-2:00pm	RAJ RAJARAMAN, MD, MS A REVIEW OF GANAXALONE FOR THE TREATMENT OF SEIZURES IN RARE GENETIC EPILEPSY
2:00-2:20pm	RAMAN SANKAR, MD, PhD EMERGING TARGETS FOR NOVEL ANTISEIZURE MEDICATIONS
2:20-2:50pm	AMANDA PONG, MD, MSc SYMPOSIUM HIGHLIGHTS, FUTURE PROJECTIONS, AND TAKE HOME MESSAGES



ROOM A

SURGICAL EXPERTS

MONDAY, NOVEMBER 18, 2024

MODERATOR: MONIKA JONES
PEDIATRIC EPILEPSY SURGERY ALLIANCE

10:00-10:45am	<p>CHARLES LIU, MD, PhD USC</p> <p>WHAT IS EPILEPSY SURGERY? <i>Understanding the big menu of options</i></p>		
11:00-11:45am	<p>JOFFRE OLAYA, MD Children’s Hospital, Orange County (CHOC)</p> <p>PHASE 2 EVALUATIONS: GETTING A CLOSER LOOK</p>		
1:00-1:45pm	<p>TAYLOR ABEL, MD UPMC Pittsburgh Children’s Hospital</p> <p>NEUROMODULATION - RNS, VNS. DBS</p>		
2:00-2:45pm	<table style="width: 100%; border: none;"> <tr> <td style="width: 50%; border: none;">JASON HAUPTMAN, MD, PhD Seattle Children’s Hospital</td> <td style="width: 50%; border: none;">WESTLEY PHILLIPS, MD Stanford Health</td> </tr> </table> <p>THE ROLE OF GENETICS IN EPILEPSY SURGERY</p>	JASON HAUPTMAN, MD, PhD Seattle Children’s Hospital	WESTLEY PHILLIPS, MD Stanford Health
JASON HAUPTMAN, MD, PhD Seattle Children’s Hospital	WESTLEY PHILLIPS, MD Stanford Health		



ROOM B ADULT

MONDAY, NOVEMBER 18, 2024

<p>10:00-10:50am</p>	<p>KIM NDAHAYO, NP University of Colorado Anschutz EPILEPSY 101 <i>Excellent Presentation for Newly Diagnosed Patients</i></p>
<p>11:00-11:50am</p>	<p>JACK J. LIN, MD UC Davis Comprehensive Epilepsy Program UNDERSTANDING YOUR EEG <i>In Depth Explanation on Using EEG to Track Seizures</i></p>
<p>12:00-12:50pm</p>	<p>JON KLEEN, MD, PhD UCSF Health UNDERSTANDING AND VISUALIZING HOW SEIZURES START AND SPREAD USING BRAIN HEATMAP TECHNOLOGY</p>
<p>1:00-1:50pm</p>	<p>DORIS Z. DENG, MD UCI Health WOMEN TREATING WOMEN WITH EPILEPSY</p>
<p>2:00-2:50pm</p>	<p>VIKRAM RAO, MD, PhD UCSF Weill Institute For Neuroscience SEIZURE FORECASTING USING INTRACRANIAL EEG</p>
<p>3:00-3:50pm</p>	<p>AMIR M. ARAIN, MD, MPH University of Utah Health TREATING INTRACTABLE OR REFRACTORY EPILEPSY</p>



ROOM C PEDIATRIC

MONDAY, NOVEMBER 18, 2024

<p>10:00-10:50am</p>	<p>CHRISTOPHER W. BEATTY, MD Nationwide Children's Hospital EPILEPSY 101 <i>For Parents with a Newly Diagnosed Child, This is a MUST SEE!1</i></p>
<p>11:00-11:50am</p>	<p>VIRGINIA LIU, MD PILAR PICHON, MD Children's Hospital, Orange County (CHOC) UNDERSTANDING YOUR EEG <i>Our Most Powerful Diagnostic Tool</i></p>
<p>12:00-12:50pm</p>	<p>RAJ RAJARAMAN, MD, MS UCLA Mattel Children's Hospital HARD TO TREAT EPILEPSIES</p>
<p>1:00-1:50pm</p>	<p>KATHERINE C. NICKLES, MD Mayo Clinic, MN GENETIC TESTING - WHY YOU NEED IT <i>Part 1 of this amazing, 3-part genetic talk</i></p>
<p>2:00-2:50pm</p>	<p>KRISTEN PARK, MD MARGARITA SAENZ, MD Children's Hospital Colorado UNDERSTANDING YOUR GENETIC RESULTS <i>Part 2 is geared towards patients who have already had testing</i></p>
<p>3:00-3:50pm</p>	<p>JAMES W. WHELESS BSC PHARM, MD, FAAP, FACP, FAAN, FAES Le Bonheur Children's Hospital TREATING RARE AND GENETIC EPILEPSIES <i>Part 3: Solving the riddle</i></p>
<p>4:00-4:50pm</p>	<p>WILLIAM GALLENTE, DO Stanford Medicine Children's Health SELECTING AN ANTI SEIZURE MEDICATION THAT IS RIGHT FOR YOU</p>



ROOM D SPECIALTY CARE & NEW THERAPIES

MONDAY, NOVEMBER 18, 2024

10:30-11:00am	<p>JULIE TUCCILLO, PHARMD, BC PPS Jazz Pharmaceuticals 5 THINGS TO KNOW: FDA VS NON-FDA APPROVED CANNABINOID PRODUCTS</p>
11:00-11:30am	<p>NEURELIS PRODUCT HIGHLIGHT: VALTOCO NASAL SPRAY</p>
11:30-12:00pm	<p>RANDALL KAYE, MD, MPH Longboard Pharmaceuticals</p>
12:00-12:50pm	<p>RICHARD FRYE, MD, PhD INNOVATIVE TREATMENTS FOR AUTISM WITH EPILEPSY <i>New tools and therapies from an international leader in Autism treatment</i></p>
1:00-1:50pm	<p>SUSAN L. FONG, MD, PhD KEVIN M. RATHKE, MD Cincinnati Children's Hospital Duke Health SARAH QUON, RD Children's Hospital, OC (CHOC) KETOGENIC THERAPY FOR EPILEPSY <i>Bring your questions to our expert panel</i></p>
2:00-2:50pm	<p>THE DANNY DID FOUNDATION SUDDEN UNEXPECTED DEATH IN EPILEPSY (SUDEP)</p>
3:00-3:15pm	<p>REBECCA BURNS, PHARMD, PhD UCB</p>
3:30-4:00pm	<p>DEBORAH HOLDER, MD LIVA NOVA / VNS THERAPY</p>
4:00-4:15pm	<p>PYROS PHARMACEUTICALS</p>
4:20-4:40pm	<p>JASON LERNER, MD Biohaven NEWEST UPDATES ON BHV7000</p>
4:40-5:00pm	<p>KATHERINE LABINER, MD Aquestive Therapeutics LIBERVANT RESCUE MEDICATION</p>



ROOM A

SURGICAL EXPERTS

TUESDAY, NOVEMBER 19, 2024
MODERATOR: MONIKA JONES
PEDIATRIC EPILEPSY SURGERY ALLIANCE

10:00-10:45am	<p>MONIKA JONES Pediatric Epilepsy Surgery Alliance WHEN TO CONSIDER EPILEPSY SURGERY FOR YOUR CHILD</p>				
11:00-11:45am	<p>NIKITA SINGHAL, MD UCSF Children’s Hospital PHASE 1: EPILEPSY SURGERY EVALUATIONS</p>				
12:00-12:45pm	<p>SUMEET VADERA, MD UCI Health UPDATES IN LASER SURGERY FOR THE TREATMENT OF EPILEPSY</p>				
1:00-1:45pm	<table style="width: 100%; border: none;"> <tr> <td style="width: 50%; vertical-align: top;"> <p>VIRENDRA DESAI, MD Children’s Hospital, Los Angeles (CHLA)</p> </td> <td style="width: 50%; vertical-align: top;"> <p>ARIA FALLAH, MD, MS UCLA/Mattel Children’s Hospital</p> </td> </tr> <tr> <td colspan="2" style="text-align: center;"> <p>AN OVERVIEW OF EPILEPSY SURGERY</p> </td> </tr> </table>	<p>VIRENDRA DESAI, MD Children’s Hospital, Los Angeles (CHLA)</p>	<p>ARIA FALLAH, MD, MS UCLA/Mattel Children’s Hospital</p>	<p>AN OVERVIEW OF EPILEPSY SURGERY</p>	
<p>VIRENDRA DESAI, MD Children’s Hospital, Los Angeles (CHLA)</p>	<p>ARIA FALLAH, MD, MS UCLA/Mattel Children’s Hospital</p>				
<p>AN OVERVIEW OF EPILEPSY SURGERY</p>					
2:00-2:45pm	<p>GERALD GRANT, MD Duke Health MINIMALLY INVASIVE EPILEPSY SURGERY Current and Future Landscape</p>				
3:00-3:45pm	<p>DAVID BONDA, MD Cedar Sinai WHEN EPILEPSY SURGERY DOESN’T WORK</p>				
4:00-4:45pm	<p>SHARONA BEN-HAIM, MD UCSD NEURONA: STEM CELL THERAPY Newest Updates!</p>				



ROOM B ADULT

TUESDAY, NOVEMBER 19, 2024

<p>10:00-10:50am</p>	<p>DAVID KING-STEPHENS, MD UCI Health EPILEPSY 101 <i>Excellent Presentation for Newly Diagnosed Patients</i></p>
<p>11:00-11:50am</p>	<p>DAVID MILLETT, MD, PhD Hoag Hospital / Pickup Family Neuroscience Institute UNDERSTANDING YOUR EEG <i>In Depth Explanation on Using EEG to Track Seizures</i></p>
<p>12:00-12:50pm</p>	<p>STEVE CHUNG, MD Banner Health MANAGING HARD TO TREAT AND REFRACTORY EPILEPSY</p>
<p>1:00-1:50pm</p>	<p>MATTHEW HOERTH, MD KELLY K. KRUGER, MD NICOLE R. SCHUREN, LMSW Mayo Clinic, AZ THE PEDIATRIC TO ADULT TRANSITION IN EPILEPSY CARE <i>When is it time to make the change</i></p>
<p>2:00-2:50pm</p>	<p>ED BERTRAM, MD University of Virginia Health HELPING YOUR DOCTOR <i>HELP YOU</i> <i>Getting the most out of your clinic visits</i></p>
<p>3:00-3:50pm</p>	<p>HARI VEEDU, MD, DM Kern Medical EMU VS. AMBULATORY EEG USES</p>
<p>4:00-4:50pm</p>	<p>COLIN MCCRIMMON, MD VA West Los Angeles Healthcare System EPILEPSY AFTER TRAUMATIC BRAIN INJURY (TBI)</p>



ROOM C PEDIATRIC

TUESDAY, NOVEMBER 19, 2024

<p>10:00-10:50am</p>	<p>KATHERINE LABINER, MD Epileptologist, Austin, TX BILINGUAL EPILEPSY 101 <i>Ask your question in English Hacer preguntas en Español</i></p>
<p>11:00-11:50am</p>	<p>DEBORAH L. HOLDER, MD Cedars Sinai Guerin Children's (CSMC) UNDERSTANDING YOUR EEG <i>Our Most Powerful Diagnostic Tool</i></p>
<p>12:00-12:50pm</p>	<p>MOHAMAD A. MIKATI, MD Duke Health UNDERSTANDING AND TREATING THE DEE (DEVELOPMENTAL AND EPILEPTIC ENCEPHALOPATHY)</p>
<p>1:00-1:50pm</p>	<p>ANN HYSLOP SEGEREN, MD Stanford Medicine Children's Health ESES: UNDERSTANDING AND TREATING THE CONDITION <i>Electrical status epilepticus in sleep</i></p>
<p>2:00-2:50pm</p>	<p>JOSEPH SULLIVAN, MD UCSF Pediatric Epilepsy Center GENE THERAPY IN SCN1A "THE DRAVET GENE" <i>An in-depth presentation by a world leader in Dravet research</i></p>
<p>3:00-3:30pm</p>	<p>AMANDA PONG, MD, MSc AUTOIMMUNE EFFECTS ON EPILEPSY</p>
<p>3:30-4:00pm</p>	<p>KATHERINE LABINER, MD Epileptologist, Austin, TX ORGANIC CANNABIDIOL FOR EPILEPSY AND BEYOND</p>
<p>4:00-4:50pm</p>	<p>HEATHER HENNRICK, PhD DIANNE KONG, PhD Children's Hospital, Orange County (CHOC) NEUROPSYCH IN EPILEPSY</p>



ROOM D

SPECIALTY CARE & NEW THERAPIES

TUESDAY, NOVEMBER 19, 2024

10:00-10:50am	<p>JOHN GAITANIS, MD Hasbro Children's Hospital AUTISM AND EPILEPSY DUAL DIAGNOSIS <i>When seizures are added to your Autism journey</i></p>
11:00-11:30am	<p>RAMAN SANKAR, MD, PhD LIVA NOVA / VNS THERAPY</p>
11:30-12:00pm	<p>CATALYST</p>
12:00-12:50pm	<p>SUSAN L. FONG, MD, PhD KEVIN M. RATHKE, MD Cincinnati Children's Hospital Duke Health SARAH QUON, RD Children's Hospital, OC (CHOC) KETOGENIC THERAPY FOR EPILEPSY <i>Bring your questions to our expert panel</i></p>
2:00-2:50pm	<p>BECK L. REYES, MSN, CPNP, NCRN UCLA Mattel Children's Hospital ERICA JOHNSON, PhD, FAES Univ. Washington UCLA Mattel Children's Hospital TAKE CONTROL OF YOUR EPILEPSY WITH PACES <i>A patient driven self-manangement program for teens and adults</i></p>
3:00-3:50pm	<p>PATRICK BROWN, MD DANUEL SNELGROVE, MD MUSC DON'T LET EPILEPSY STEAL YOUR DREAMS! <i>Two Doctors share their own Epilepsy stories</i></p>
4:00-4:20pm	<p>CARLA SCHAD, MD, MS Biocodex</p>



SPECIAL BREAKOUTS & MEETINGS

MONDAY, NOVEMBER 18, 2024
MEETING ROOM #1

<p>1:00-3:00pm</p>	<p>KATHERINE LABINER, MD Epileptologist, Austin, TX ENCUENTRO CON LA DRA. KATE LABINER SOBRE EPILEPSIA <i>Preguntas y respuestas / Networking / Actualidad sobre la epilepsia</i></p>
<p>3:30-4:30pm</p>	<p>EPILEPSY ALLIANCE AMERICA (EAA) SEIZURE RECOGNITION AND RESPONSE TRAINING</p>

TUESDAY, NOVEMBER 19, 2024
MEETING ROOM #2

<p>6:30-8:30am</p>	<p>WAKE UP AND REFRESH WITH A YOGA WORKSHOP Hosted by Epilepsy Wellness</p>
<p>1:00-2:00pm</p>	<p>EPILEPSY ALLIANCE AMERICA (EAA) SEIZURE RECOGNITION AND RESPONSE TRAINING</p>

RARE MEETING ROOM

<p>10:30-11:30am</p>	<p>INFANTILE SPASMS PATIENT FOCUS GROUP Hosted by Pyros Pharmaceuticals FEATURING SOME OF THE TOP I.S. SPECIALTISTS FROM ACROSS THE COUNTRY</p>
<p>1:00-2:00pm</p>	<p>LIVA NOVA PRESENTS VNS Patient Focus Group FOR CURRENT AND POTENTIAL FUTURE PATIENTS</p>



PHOTOGRAPHY AND RECORDING NOTICE:

By entering the event premises, you consent to interview(s), photography, audio recording, video recording and its/their release, publication, exhibition, or reproduction to be used for news, web casts, promotional purposes, telecasts, advertising, inclusion on websites, or any other purpose by Sofie's Journey Inc/Epilepsy Awareness Day and it's affiliates and representatives. You release Sofie's Journey Inc/EAD, its officers and volunteers, and each and all persons involved from any liability connected with the taking, recording, digitizing, or publication of interviews, photographs, computer images, video and/or sound recordings.

By entering the event premises, you waive all rights you may have to any claims for payment or royalties in connection with any exhibition, streaming, web casting, televising, or other publication irrespective of whether a fee for admission or sponsorship is charged. You also waive any right to inspect or approve any photo, video or audio recording taken by Sofie's Journey Inc/EAD or the person or entity designated to do so by Sofie's Journey Inc/EAD. You have been fully informed of your consent, waiver or liability and release before entering the event.

All photographs/video are owned & belong to Sofie's Journey, Inc/EAD.



SEIZURE ALERT AND RESPONSE SERVICE DOG PRESENTATIONS

LED BY LITTLE ANGELS SERVICE DOGS

MONDAY

- 11:00 a m How Do I Get a Service Dog and Am I Ready for One
- 12:00 p m How Dogs Alert to Seizures and Service Training Demonstrations
- 1:00 p m The Temperament and Health of Service Dogs
- 2:00 p m How Dogs Alert to Seizures and Service Training Demonstrations
- 3:00 p m How Do I Get a Service Dog and Am I Ready for One
- 4:00 p m How Dogs Alert to Seizures and Service Training Demonstrations

TUESDAY

- 9:00 a m How Do I Get a Service Dog and Am I Ready for One
- 10:00 a m How Dogs Alert to Seizures and Service Training Demonstrations
- 11:00 a m The Temperament and Health of Service Dogs
- 12:00 p m How Dogs Alert to Seizures and Service Training Demonstrations
- 1:00 p m How Do I Get a Service Dog and Am I Ready for One
- 2:00 p m How Dogs Alert to Seizures and Service Training Demonstrations



CHANGING LIVES... ONE DOG AT A TIME!

littleangels servicedogs.org

PARK GROUP PHOTO



Sleeping Beauty Castle



MEET UP - 1:00pm PICTURE - 1:45pm

*** This is the ONLY Group Photo ***

For those of you who have not been a part of this photo opportunity, it often takes up to an hour to get this picture taken with the amount of people we have. Please make sure you bring water and snacks while you wait. There is limited shade in the area we line up, so make sure you bring sunscreen and hats. For those of you that need extra assistance with wheelchairs, walkers, service animals, space will be allotted for you.

Biohaven is proud to be a sponsor at the 12th annual Epilepsy Awareness and Education Expo.



rise

Stop by our booth for some sweet swag and to learn about our breakthrough **new clinical trials!**

shine



biohaven
BOOTH 708-709



BEST
CHILDREN'S
HOSPITALS

USNews

NEUROLOGY &
NEUROSURGERY
2022-23

Once again, proudly ranked as a top 10 children's hospital in the nation.

Stanford
MEDICINE

epilepsy.stanfordchildrens.org

Children's Health

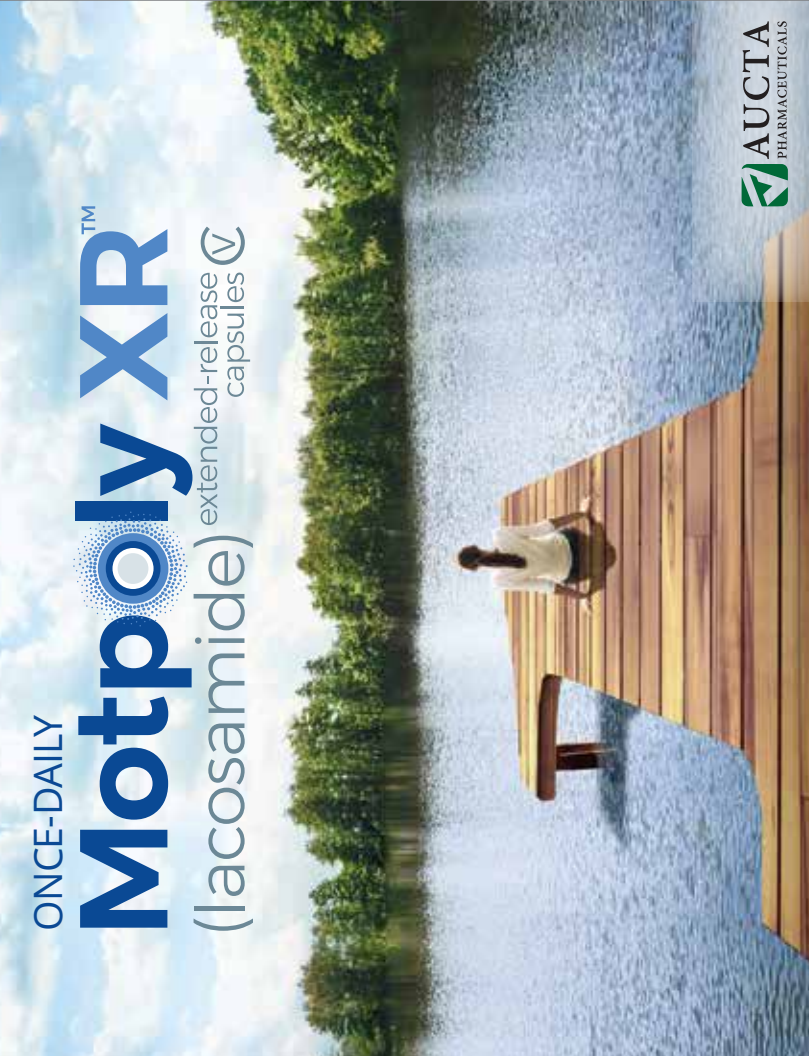

AUCTA
PHARMACEUTICALS

ONCE-DAILY
Motpoly XRTM
(lacosamide) extended-release capsules



Sofie's
JOURNEY

BIOCODEX

Committed to Putting Patients First

Biocodex is a proud sponsor of Epilepsy Awareness Day.

We stand together with Sofie's Journey to address the unmet needs of people with epilepsy and their families and provide them with education so they can advocate for and find the cure they are seeking.

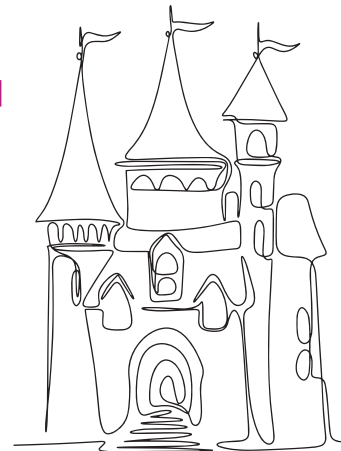



For more information,
please visit [NEURELIS.COM](https://www.neurelis.com)

NEURELIS, OUR PASSION IS PROGRESS, and the NEURELIS logo are trademarks or registered trademarks of Neurelis, Inc.
© Neurelis, Inc. 2021. All rights reserved. US-PRC-21-00315 11/2021



Life is elevated
when more you
shines through.

Learn more about our
trailblazing breakthroughs in
neuroscience at [Acadia.com](https://www.acadia.com).



YOU ARE NOT ALONE.

JOIN THE LGS COMMUNITY OF SUPPORT.

Connect with other caregivers who understand Lennox-Gastaut Syndrome. Find support and friendship from those who share your journey. Every connection you make can help. Choose the ones that feel right to you.



ONLINE SUPPORT COMMUNITIES

Zoom Support Groups

Get emotional support and practical advice from other LGS caregivers in this welcoming space.

LGS Global Online Caregiver Support Community

The LGS Foundation's online private family support community has over 6,500 members. Primary caregivers of loved ones with LGS may join this group to ask questions and get support from others navigating the LGS journey.



CONNECT WITH AN LGS PATIENT NAVIGATOR OR FAMILY AMBASSADOR

Connect with a Patient Navigator or Family Ambassador today. These volunteer caregivers share their knowledge about managing LGS with others.



JOIN US AT ONE OF OUR MANY COMMUNITY AWARENESS EVENTS

In-person meetings allow families to connect, make friendships, and share the daily ups and downs with other LGS families.



VISIT THE LGS LEARNING & RESOURCE CENTER

The LGS Learning & Resource Center offers information to help those living with LGS learn about the condition, from finding doctors to understanding treatment options and more.



MONTHLY NEWSLETTER

Sign up to receive the monthly Navigating the LGS Maze Newsletter to stay up to date with latest information about LGS and the LGS Foundation community.





LIAM
LIVING WITH LGS

Improving lives

For three decades, UCB has been committed to people living with epilepsy, surrounding the patient and caregiver through every step of their care journey. We are more invested than ever in profoundly improving the lives of those living with or caring for those with epilepsy or a rare epilepsy syndrome through our relentless pursuit of a seizure-free life.

Let's connect during Epilepsy Awareness Day at Disney!

LGS, Lennox-Gastaut syndrome



Inspired by patients.
Driven by science.

©2024 UCB, Inc., Smyrna, GA 30080. All rights reserved.
US-DA-2400669



Aquestive

PharmFilm[®]
high-performance
oral film drug
delivery



Convenient, No-Device

Oral Administration



Advancing medicines.
Solving problems.
Improving lives.

Learn more at aquestive.com



Longboard is proud to support Epilepsy Awareness Day at Disneyland and to be a part of this incredible community. Thank you for your unwavering advocacy and commitment to transforming the lives of people living with rare epilepsies and their loved ones.

With gratitude,
The Team at Longboard



To learn more about the DEEP DEE study visit:
www.DEEPDEEstudy.com



THE COST OF SILENCE



November is Epilepsy Awareness Month.

The lack of information about drug-resistant epilepsy (DRE) may create more obstacles for members of the community.

Let's start **#StimulatingConversations** to educate others about DRE.

Follow us on social media [@vnstherapyforepilepsy](https://www.instagram.com/vnstherapyforepilepsy) to learn more.

Safety information is available at [VNSTherapy.com/safety](https://www.vnstherapy.com/safety)



EEG TO GO

WWW.EEGTOGO.COM

a division of
Brain Science Technologies



HOSPITAL QUALITY VIDEO EEG MONITORING SERVICES IN YOUR HOME.

State-of-the-art, EEG monitoring suite on site, as well as in-home hook up for our non-ambulatory patients. Comprehensive neurodiagnostic results and report available by our Epileptologist/Neuropsychologist upon request.

MEMBER OF



SPONSOR OF



PROUD PARTNER



Brad Levy, Director of Operations | Brad@eegtogo.com
Dr. David Millett, MD, PhD | Medical Director

EEG TO GO CALIFORNIA
Headquarters

4482 Barranca Pkwy. #240
Irvine, CA 92604

EEG TO GO FLORIDA
at the Rossignol Medical Center

2340 Dairy Rd. Suite #104
Melbourne, FL 32904

EEG TO GO TEXAS
at Health and Healing Pediatrics

11655 Independence Pkwy, Suite 200
Frisco, TX 75035

EEG TO GO ARIZONA
at the Rossignol Medical Center

4045 E. Union Hills Dr. #116
Phoenix, AZ 85050

Office: 949-333-1682
Fax: 949-333-5071
Appointment Line: 949-312-1779
www.eegtogo.com



Thank you to all our Exhibitors



*** PREMIER SPONSORS ***



*** EPILEPSY CENTERS ***



*** SUPPORTERS ***



*** SPECIAL THANKS TO ***





TRANSFORMING LIVES. REDEFINING POSSIBILITIES.

Jazz Pharmaceuticals is proud to support the 12th Annual Epilepsy Awareness & Education Expo

Jazz Pharmaceuticals is a global biopharmaceutical company whose purpose is to innovate to transform the lives of patients and their families. We are dedicated to developing life-changing medicines for people with serious diseases — often with limited or no therapeutic options.



www.jazzpharmaceuticals.com

© 2024 Jazz Pharmaceuticals. US-JPC-2400033



November 10th -
November 12th 2025

**EPILEPSY
AWARENESS
DAY** 

HELD AT
Disneyland® Resort

www.epilepsyawarenessday.org

NOVEMBER 10-12th 2025 SAVE THE DATE

This event is brought to you by:

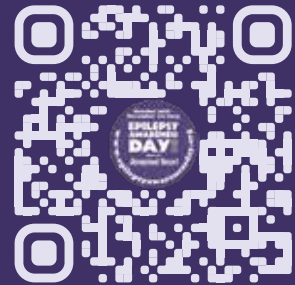

visit our resource pages at

www.epilepsyawarenessday.org

www.epilepsyalliance.org

 [epilepsyawarenessday](https://www.facebook.com/epilepsyawarenessday)

 [epilepsyawarenessday](https://www.instagram.com/epilepsyawarenessday)